Annex A

ATM&C OJT Verification Process Overview

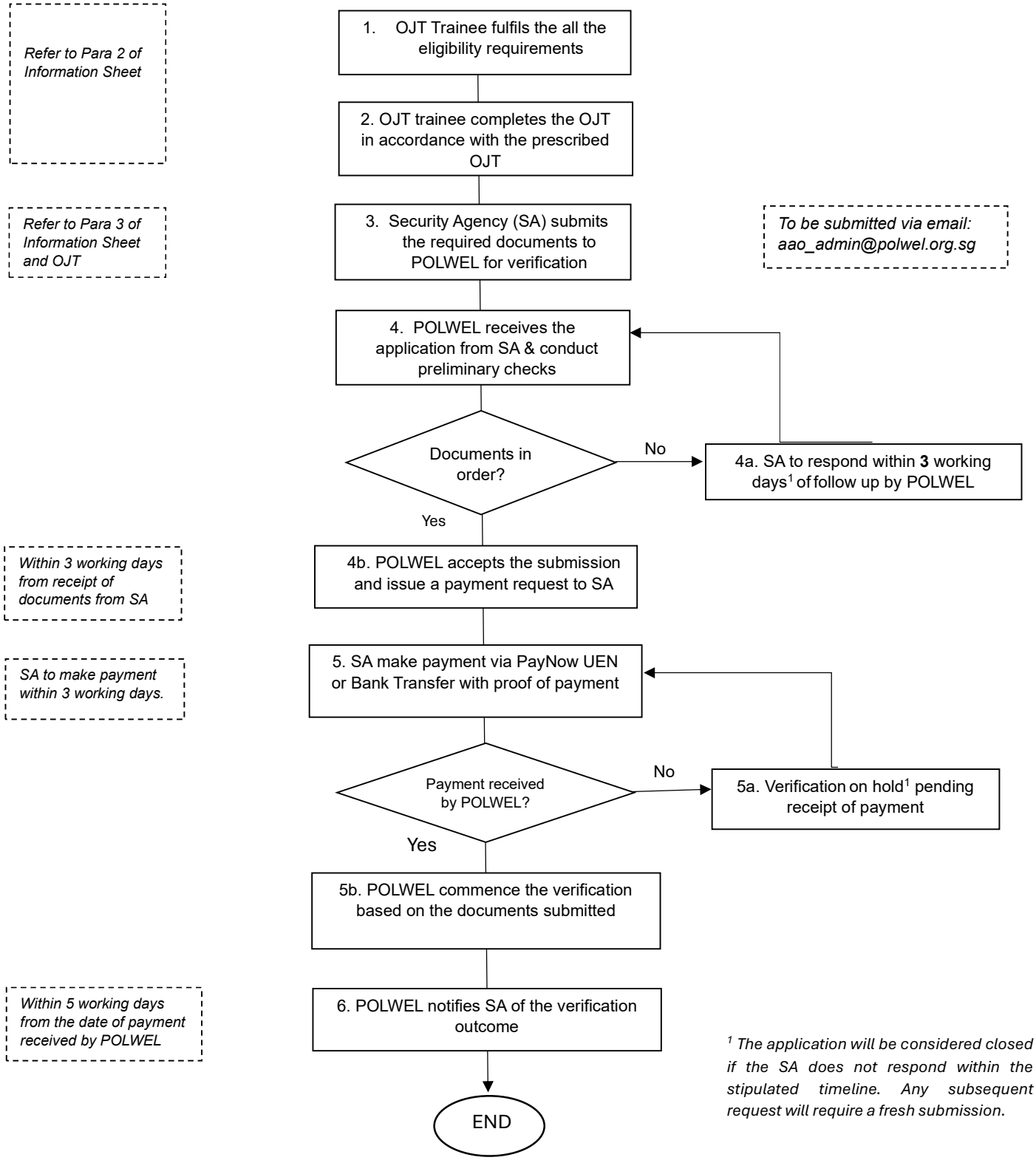

[1] The application will be considered closed if the SA does not respond within the stipulated timeline. Any subsequent request will require a fresh submission.